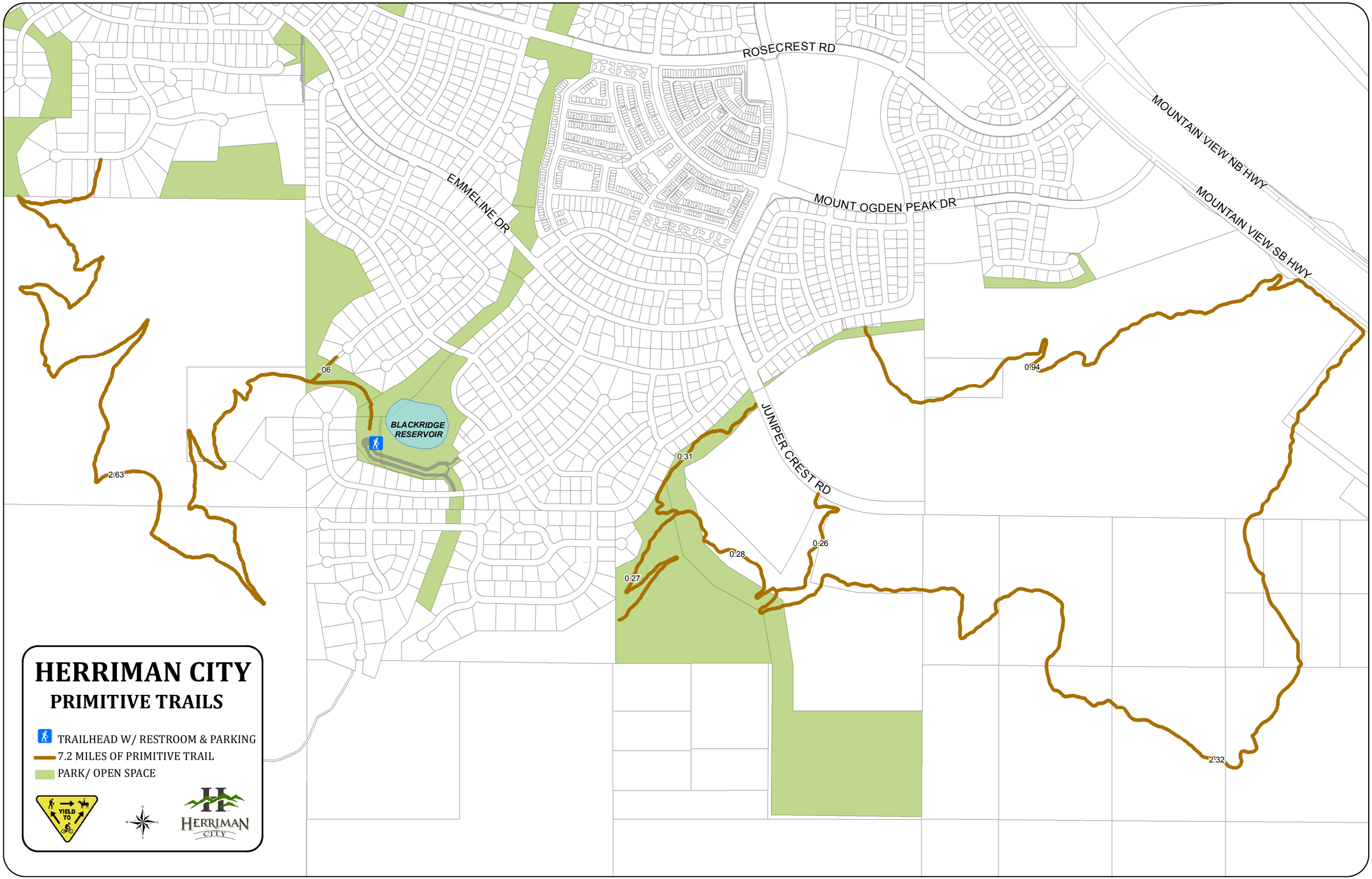
ROSECREST RD
MOUNTAIN VIEW NB HWY
MOUNTAIN VIEW SB HWY
EMMELINE DR
MOUNT OGDEN PEAK DR
JUNIPER CREST RD
BLACKRIDGE RESERVOIR
.06
0:94
0:31
2:63
0:26
0:28
0:27
2:32
HERRIMAN CITY
PRIMITIVE TRAILS
TRAILHEAD W/ RESTROOM & PARKING
7.2 MILES OF PRIMITIVE TRAIL
PARK/ OPEN SPACE
YIELD TO
HERRIMAN CITY