NOTICE OF PUBLIC HEARING

November 18, 2016

Re: File Number 32Z16

Katie Webb has submitted an application to rezone property located at approximately 7211 W 13320 S from A-1 (Agricultural) to A-.50 (Agricultural). The subject property is approximately 1 acre in size. Salt Lake County records indicate that you own property within *at least 300 feet* of the subject property or are one of the public entities that may be affected by this proposal.

A public hearing regarding this proposal will be held before the Herriman City Planning Commission on **Thursday, December 1, 2016 at 7:00 p.m.** at the Herriman Community Center located at 13011 S Pioneer St, Herriman, Utah. The public is encouraged to attend.

Included with this notice is an aerial map showing the location of the property requesting Planning Commission action.

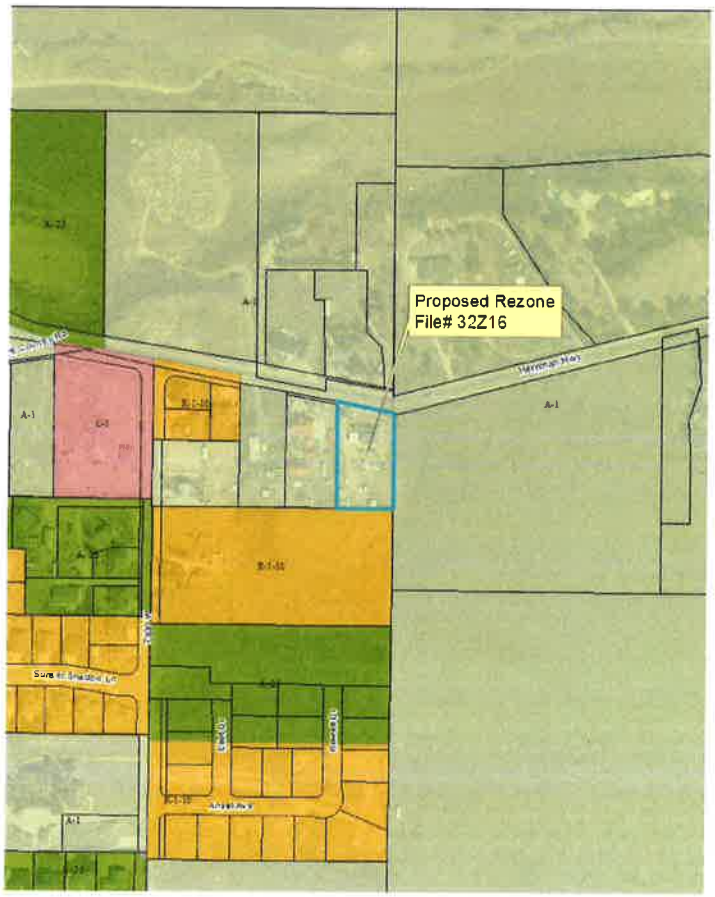

Should you desire further information, you may contact:

Applicant: **Katie Webb**
Phone: **801-879-2720**

If you have any questions please contact the Herriman Planning Department at (801) 446-5323 during regular business hours or email planning@herriman.org.

Sincerely,

Sandra Llewellyn
Planner I
planning@herriman.org