CURVE TABLE						
CURVE	DELTA	RADIUS	LENGTH	TANGENT	CH. BEARING	CHORD
C1	3°24'16"	1533.000'	91.090'	45.558'	S 59°52'21" E	91.076'
C2	87°58'37"	25.000'	38.387'	24.133'	S 17°26'10" E	34.726'
C3	87°58'37"	25.000'	38.387'	24.133'	N 70°28'27" E	34.726'
C4	2°17'05"	1533.000'	61.139'	30.573'	S 66°25'28" E	61.134'
C5	10°18'21"	1533.000'	275.740'	138.243'	S 84°45'39" E	275.368'
C6	3°58'36"	1533.000'	106.397'	53.220'	N 80°13'33" E	106.376'
C7	86°40'50"	30.000'	45.386'	28.310'	S 58°28'20" E	41.180'
C8	8°19'22"	1058.000'	153.664'	76.977'	S 19°14'52" E	153.529'
C9	15°49'30"	170.000'	46.954'	23.627'	S 34°26'06" W	46.805'
C10	9°12'04"	230.000'	36.936'	18.508'	N 30°57'22" E	36.896'
C11	77°17'38"	15.000'	20.235'	11.994'	N 03°05'23" W	18.735'
C12	30°33'23"	175.000'	93.329'	47.803'	N 26°37'29" W	92.227'
C13	100°02'05"	15.000'	26.189'	17.887'	N 61°11'50" W	22.987'
C14	3°21'50"	225.000'	13.210'	6.607'	N 70°28'03" E	13.209'
C15	83°19'45"	15.000'	21.816'	13.348'	N 30°29'05" E	19.943'
C16	4°24'28"	625.000'	48.082'	24.053'	N 08°58'33" W	48.070'
C17	87°59'04"	15.000'	23.034'	14.481'	N 81°55'47" W	20.837'
C18	4°32'42"	750.000'	59.493'	29.762'	S 71°53'02" E	59.478'
C19	19°52'41"	300.000'	104.081'	52.569'	N 64°13'03" W	103.559'
C20	18°34'41"	300.000'	97.449'	49.158'	N 44°58'22" W	97.021'
C21	11°54'09"	400.000'	83.096'	41.698'	N 48°22'54" E	82.946'
C22	2°08'15"	2000.000'	74.615'	37.312'	S 55°08'49" W	74.610'
C23	1°41'27"	2000.000'	59.018'	29.511'	S 57°03'40" W	59.016'
C24	5°35'28"	2400.000'	234.205'	117.196'	N 55°06'39" E	234.112'
C25	15°03'51"	2400.000'	631.068'	317.334'	N 44°46'59" E	629.192'
C26	9°22'48"	800.000'	130.971'	65.632'	N 32°33'39" E	130.825'
C27	10°59'28"	800.000'	153.464'	76.968'	N 22°22'31" E	153.229'
C28	9°31'21"	600.000'	99.719'	49.974'	S 21°38'28" W	99.604'
C29	18°58'49"	500.000'	165.634'	83.583'	N 44°27'33" W	164.877'
C30	95°06'40"	220.500'	366.031'	241.103'	S 06°23'38" E	325.428'
C31	7°46'12"	500.000'	67.807'	33.955'	S 45°02'49" E	67.755'
C32	85°06'49"	50.000'	74.276'	45.908'	N 88°30'41" W	67.632'
C33	14°46'26"	600.000'	154.710'	77.787'	S 53°20'29" E	154.282'
C34	14°06'38"	500.000'	123.138'	61.882'	S 67°47'01" E	122.827'
C35	25°17'40"	850.000'	375.252'	190.734'	S 87°29'10" E	372.212'
C36	81°24'39"	50.000'	71.044'	43.015'	N 59°25'40" W	65.217'
C37	26°49'35"	150.000'	70.232'	35.772'	S 32°08'09" E	69.592'
C38	30°04'19"	250.000'	131.214'	67.156'	S 46°33'34" W	129.713'
C39	10°44'16"	250.000'	46.853'	23.495'	N 36°53'33" E	46.784'
C40	15°44'40"	2466.500'	677.770'	341.034'	N 50°08'00" E	675.640'
C41	30°40'15"	390.000'	208.769'	106.951'	S 24°15'50" E	206.286'
C42	31°39'00"	200.000'	110.479'	56.689'	S 42°10'50" W	109.080'
C43	33°56'45"	150.000'	88.870'	45.782'	S 28°09'10" E	87.576'
C44	10°02'05"	200.000'	35.028'	17.559'	S 73°48'10" W	34.983'
C45	20°20'08"	600.000'	212.954'	107.609'	S 01°00'43" E	211.838'
C46	3°10'07"	720.000'	39.820'	19.915'	S 72°34'19" E	39.815'
C47	13°52'33"	330.000'	79.918'	40.156'	N 67°13'07" W	79.723'
C48	78°33'27"	15.000'	20.566'	12.268'	N 80°26'26" E	18.993'
C49	5°45'54"	525.000'	52.824'	26.434'	S 44°02'39" W	52.801'
C50	2°00'19"	525.000'	18.373'	9.188'	S 47°55'45" W	18.372'
C51	33°02'37"	15.000'	8.651'	4.449'	N 32°24'36" E	8.531'
C52	29°26'04"	50.000'	25.686'	13.133'	S 30°36'20" W	25.405'
C53	72°45'00"	50.000'	63.486'	36.829'	S 81°41'52" W	59.307'
C54	49°00'59"	50.000'	42.775'	22.795'	N 37°25'09" W	41.482'
C55	33°02'37"	15.000'	8.651'	4.449'	S 29°25'58" E	8.531'
C56	3°09'49"	575.000'	31.749'	15.879'	S 47°32'11" E	31.745'
C57	11°36'36"	575.000'	116.515'	58.458'	S 54°55'24" E	116.316'
C58	94°31'28"	15.000'	24.746'	16.234'	N 72°00'34" E	22.034'
C59	6°43'42"	770.000'	90.424'	45.264'	N 21°22'59" E	90.372'
C60	1°08'21"	770.000'	15.308'	7.654'	N 17°26'58" E	15.307'
C61	3°50'58"	630.000'	42.327'	21.172'	S 18°48'17" W	42.319'
C62	5°40'23"	630.000'	62.377'	31.214'	S 23°33'57" W	62.352'
C63	9°31'21"	570.000'	94.733'	47.476'	S 21°38'28" W	94.624'
C64	8°21'00"	830.000'	120.960'	60.588'	N 21°03'18" E	120.853'
C65	86°08'58"	15.000'	22.554'	14.024'	S 17°50'41" E	20.489'
C66	13°55'10"	475.000'	115.396'	57.983'	S 67°57'45" E	115.112'
C67	0°46'25"	825.000'	11.141'	5.570'	S 75°13'32" E	11.141'
C68	7°25'45"	825.000'	106.974'	53.562'	S 79°19'38" E	106.899'
C69	6°23'26"	825.000'	92.019'	46.057'	S 86°14'14" E	91.972'
C70	7°42'54"	825.000'	111.090'	55.629'	N 86°42'36" E	111.006'
C71	2°59'08"	825.000'	42.991'	21.500'	N 81°21'34" E	42.986'
C72	53°48'44"	75.000'	70.440'	38.060'	N 73°13'38" W	67.879'
C73	27°35'55"	75.000'	36.127'	18.421'	N 32°31'18" W	35.778'
C74	10°56'47"	125.000'	23.881'	11.977'	S 24°11'44" E	23.845'
C75	101°31'25"	15.000'	26.579'	18.367'	S 80°25'50" E	23.236'
C76	12°47'16"	280.000'	62.493'	31.377'	S 55°12'05" W	62.363'
C77	85°00'00"	30.000'	44.506'	27.490'	N 19°05'43" E	40.535'
C78	96°46'27"	30.000'	50.671'	33.774'	N 71°47'30" W	44.859'
C79	23°21'48"	220.000'	89.709'	45.486'	S 48°08'23" W	89.089'
C80	4°56'04"	220.000'	18.947'	9.479'	S 33°59'27" W	18.941'
C81	10°44'16"	280.000'	52.475'	26.315'	N 36°53'33" E	52.398'
C82	0°18'42"	2496.500'	13.578'	6.789'	N 42°25'02" E	13.578'
C83	1°57'03"	2496.500'	85.000'	42.504'	N 43°32'54" E	84.996'
C84	2°09'26"	2496.500'	94.000'	47.006'	N 45°36'08" E	93.994'
C85	2°03'56"	2496.500'	90.000'	45.005'	N 47°42'50" E	89.995'
C86	1°55'40"	2496.500'	84.000'	42.004'	N 49°42'38" E	83.996'
C87	2°00'58"	2496.500'	87.847'	43.928'	N 51°40'57" E	87.843'
C88	2°10'36"	2496.500'	94.847'	47.429'	N 53°46'44" E	94.842'
C89	2°00'58"	2496.500'	87.847'	43.928'	N 55°52'31" E	87.843'
C90	1°07'20"	2496.500'	48.894'	24.448'	N 57°26'40" E	48.893'
C91	15°49'30"	170.000'	46.954'	23.627'	S 50°05'35" W	46.805'
C92	81°24'39"	25.000'	35.522'	21.508'	N 59°25'40" W	32.609'
C93	19°20'30"	175.000'	59.076'	29.822'	S 28°23'36" E	58.796'
C94	70°44'47"	15.000'	18.521'	10.649'	N 02°41'28" W	17.367'
C95	10°44'16"	220.000'	41.230'	20.676'	N 36°53'33" E	41.170'
C96	2°02'45"	2436.500'	87.000'	43.505'	N 43°17'03" E	86.995'
C97	2°26'35"	2436.500'	103.896'	51.956'	N 45°31'43" E	103.888'
C98	2°27'56"	2436.500'	104.848'	52.432'	N 47°58'59" E	104.839'
C99	1°09'31"	280.000'	5.662'	2.831'	S 32°06'10" W	5.662'
C100	92°22'32"	15.000'	24.184'	15.635'	S 84°35'47" E	21.648'
C101	14°14'17"	365.000'	90.704'	45.587'	S 31°17'23" E	90.470'
C102	13°08'08"	365.000'	83.680'	42.024'	S 17°36'10" E	83.497'
C103	2°06'23"	365.000'	13.418'	6.710'	S 09°58'54" E	13.417'
C104	88°47'43"	15.000'	23.247'	14.688'	S 35°28'08" W	20.989'
C105	90°12'56"	15.000'	23.618'	15.057'	N 54°02'11" W	21.253'
C106	9°35'25"	415.000'	69.464'	34.813'	S 13°43'25" E	69.383'
C107	10°18'40"	415.000'	74.684'	37.443'	S 23°40'28" E	74.583'
C108	9°50'41"	415.000'	71.306'	35.741'	S 33°45'08" E	71.218'
C109	89°47'02"	15.000'	23.505'	14.944'	N 06°13'03" E	21.173'
C110	3°31'46"	2436.500'	150.089'	75.068'	N 52°52'27" E	150.065'
C111	3°22'01"	2436.500'	143.174'	71.608'	N 56°19'20" E	143.154'
C112	3°36'07"	230.000'	14.459'	7.232'	S 56°12'17" W	14.457'
C113	86°15'16"	15.000'	22.581'	14.050'	S 82°28'09" E	20.509'
C114	28°09'43"	125.000'	61.440'	31.354'	S 25°15'39" E	60.824'
C115	6°26'43"	575.000'	64.683'	32.376'	S 07°57'26" E	64.649'
C116	9°23'08"	575.000'	94.190'	47.200'	S 00°02'30" E	94.085'
C117	4°30'17"	575.000'	45.208'	22.615'	S 06°54'12" W	45.196'
C118	82°44'59"	15.000'	21.664'	13.213'	S 50°31'50" W	19.830'
C119	5°11'57"	875.000'	79.399'	39.727'	N 89°18'22" E	79.372'
C120	5°51'03"	875.000'	89.350'	44.714'	N 83°46'52" E	89.312'
C121	7°04'15"	625.000'	77.131'	38.615'	S 03°14'12" E	77.082'
C122	6°45'04"	625.000'	73.642'	36.864'	S 03°40'28" W	73.599'
C123	2°06'21"	625.000'	22.972'	11.487'	S 08°06'10" W	22.971'
C124	92°04'52"	15.000'	24.107'	15.555'	N 36°53'05" W	21.595'
C125	8°05'11"	875.000'	123.494'	61.850'	S 78°52'55" E	123.392'
C126	13°45'03"	525.000'	125.999'	63.304'	S 67°57'48" E	125.697'
C127	88°15'17"	15.000'	23.105'	14.550'	S 74°47'05" W	20.888'
C128	6°05'15"	830.000'	88.183'	44.133'	N 33°42'03" E	88.142'
C129	0°30'23"	830.000'	7.335'	3.668'	N 36°59'52" E	7.335'
C130	1°30'12"	2430.000'	63.755'	31.879'	N 38°00'10" E	63.753'
C131	1°56'16"	2430.000'	82.183'	41.095'	N 39°43'23" E	82.179'
C132	2°10'25"	2430.000'	92.183'	46.097'	N 41°46'44" E	92.178'
C133	2°07'35"	2430.000'	90.183'	45.097'	N 43°55'43" E	90.178'

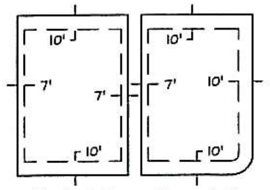

Typical Lot
Public Utility Easements

LINE TABLE		
LINE	BEARING	DISTANCE
L1	S 63°35'52" E	60.000'
L2	N 89°26'53" E	50.769'
L3	N 78°14'15" E	51.117'
L4	S 26°24'08" W	20.603'
L5	N 45°32'56" W	15.000'
L6	S 61°35'43" W	29.490'
L7	S 39°35'58" E	38.224'
L8	N 45°07'32" W	30.534'
L9	N 78°49'13" E	12.121'
L10	N 37°15'04" E	17.093'

CURVE TABLE						
CURVE	DELTA	RADIUS	LENGTH	TANGENT	CH. BEARING	CHORD
C134	2°11'50"	2430.000'	93.183'	46.597'	N 46°05'26" E	93.177'
C135	1°57'41"	2430.000'	83.183'	41.596'	N 48°10'11" E	83.179'
C136	2°15'50"	2430.000'	96.010'	48.011'	N 50°16'56" E	96.004'
C137	87°04'52"	15.000'	22.798'	14.255'	S 07°52'25" W	20.666'
C138	91°02'35"	15.000'	23.835'	15.276'	N 81°11'18" W	21.405'
C139	2°27'40"	2430.000'	104.377'	52.196'	N 54°31'14" E	104.369'
C140	2°09'19"	2430.000'	91.412'	45.711'	N 56°49'44" E	91.406'
C141	0°29'26"	1970.000'	16.867'	8.434'	S 57°39'40" W	16.867'
C142	92°23'06"	15.000'	24.186'	15.638'	S 11°13'24" W	21.650'
C143	89°57'37"	15.000'	23.552'	14.990'	N 79°56'57" W	21.206'
C144	0°59'33"	1970.000'	34.123'	17.062'	S 54°34'28" W	34.123'
C145	92°00'56"	15.000'	24.090'	15.537'	S 08°04'13" W	21.583'
C146	90°02'17"	15.000'	23.572'	15.010'	N 10°02'59" E	21.220'
C147	11°47'06"	475.000'	97.700'	49.023'	N 40°51'42" W	97.528'
C148	7°11'43"	475.000'	59.651'	29.865'	N 50°21'06" W	59.612'
C149			NOT USED			
C150	105°34'09"	15.000'	27.638'	19.751'	N 11°37'22" W	23.891'
C151	9°44'57"	270.000'	45.942'	23.027'	N 69°16'55" W	45.886'
C152	5°47'55"	780.000'	78.940'	39.504'	N 71°15'25" W	78.906'
C153	92°35'52"	15.000'	24.242'	15.696'	S 87°27'39" W	21.689'
C154	60°08'58"	195.500'	205.237'	113.212'	S 11°05'13" W	195.942'
C155	25°29'52"	195.500'	87.001'	44.233'	S 31°44'11" E	86.285'
C156	9°27'51"	195.500'	32.292'	16.183'	S 49°13'02" E	32.256'
C157	6°58'45"	525.000'	63.950'	32.014'	N 50°27'35" W	63.910'
C158	12°00'04"	525.000'	109.966'	55.185'	N 40°58'11" W	109.765'
C159	87°43'12"	15.000'	22.965'	14.415'	S 78°49'45" E	20.787'
C160	0°35'44"	2030.000'	21.102'	10.551'	S 57°36'31" W	21.102'
C161	1°45'52"	2370.000'	72.981'	36.493'	N 57°01'27" E	72.978'
C162	2°31'48"	2370.000'	104.652'	52.334'	N 54°52'38" E	104.643'
C163	89°16'45"	25.000'	38.955'	24.687'	N 08°58'21" E	35.132'
C164	93°24'38"	25.000'	40.758'	26.534'	S 82°22'20" E	36.392'
C165	1°43'54"	2370.000'	71.633'	35.819'	N 50°03'24" E	71.630'
C166	1°53'36"	2370.000'	78.313'	39.160'	N 48°14'39" E	78.309'
C167	2°02'18"	2370.000'	84.313'	42.161'	N 46°16'42" E	84.308'
C168	2°08'06"	2370.000'	88.313'	44.162'	N 44°11'30" E	88.308'
C169	1°57'57"	2370.000'	81.313'	40.660'	N 42°08'29" E	81.309'
C170	1°50'42"	2370.000'	76.313'	38.160'	N 40°14'09" E	76.310'
C171	1°57'20"	2370.000'	80.886'	40.447'	N 38°20'09" E	80.882'
C172	0°06'25"	2370.000'	4.427'	2.214'	N 37°18'16" E	4.427'
C173	6°25'40"	770.000'	86.382'	43.237'	N 34°02'14" E	86.337'
C174	91°33'06"	15.000'	23.968'	15.412'	N 14°57'09" W	21.498'
C175	6°18'46"	625.000'	68.863'	34.466'	S 57°34'19" E	68.828'
C176	8°02'16"	625.000'	87.679'	43.912'	S 50°23'48" E	87.607'
C177	0°25'23"	625.000'	4.615'	2.308'	S 46°09'58" E	4.615'
C178	85°06'49"	25.000'	37.138'	22.954'	N 88°30'41" W	33.816'
C179	7°46'12"	475.000'	64.416'	32.258'	S 45°02'49" W	64.367'
C180	11°15'05"	330.000'	64.803'	32.506'	N 41°17'34" W	64.699'
C181	90°00'00"	15.000'	23.562'	15.000'	S 80°40'01" E	21.213'
C182	2°54'54"	375.000'	19.078'	9.541'	N 52°52'32" E	19.076'
C183	8°59'15"	375.000'	58.824'	29.472'	N 46°55'27" E	58.764'
C184	52°01'12"	15.000'	13.619'	7.319'	N 16°25'13" E	13.156'
C185	6°47'39"	50.000'	5.929'	2.968'	S 06°09'30" E	5.926'
C186	80°58'56"	50.000'	70.670'	42.691'	S 37°43'47" W	64.939'
C187	59°36'59"	50.000'	52.025'	28.645'	N 71°58'15" W	49.710'
C188	52°55'45"	50.000'	46.189'	24.890'	N 15°41'54" W	44.564'
C189	73°09'28"	50.000'	63.842'	37.105'	N 47°20'43" E	59.593'
C190	10°28'29"	50.000'	9.141'	4.583'	N 89°09'41" E	9.128'
C191	52°11'35"	15.000'	13.664'	7.347'	S 68°31'37" W	13.197'
C192	4°42'20"	425.000'	34.904'	17.462'	N 44°46'59" E	34.894'
C193	7°11'50"	425.000'	53.386'	26.728'	N 50°44'04" E	53.351'
C194	90°00'00"	15.000'	23.562'	15.000'	S 09°19'59" W	21.213'
C195	88°04'49"	15.000'	23.059'	14.506'	S 02°52'42" E	20.855'
C196	3°37'33"	1533.000'	97.010'	48.521'	S 81°28'09" E	96.994'
C197	3°21'02"	1533.000'	89.647'	44.836'	S 84°57'26" E	89.634'
C198	3°19'46"	1533.000'	89.083'	44.554'	S 88°17'50" E	89.070'
C199	2°48'33"	1533.000'	75.158'	37.587'	N 80°48'35" E	75.151'
C200	1°10'03"	1533.000'	31.239'	15.620'	N 78°49'17" E	31.238'
C201	4°48'01"	1058.000'	88.638'	44.345'	S 17°28'55" E	88.612'
C202	3°31'21"	1058.000'	65.046'	32.533'	S 21°38'36" E	65.036'
C203	0°59'26"	2030.000'	35.100'	17.551'	S 54°34'25" W	35.100'
C204	10°34'24"	270.000'	49.826'	24.984'	N 40°57'13" W	49.755'

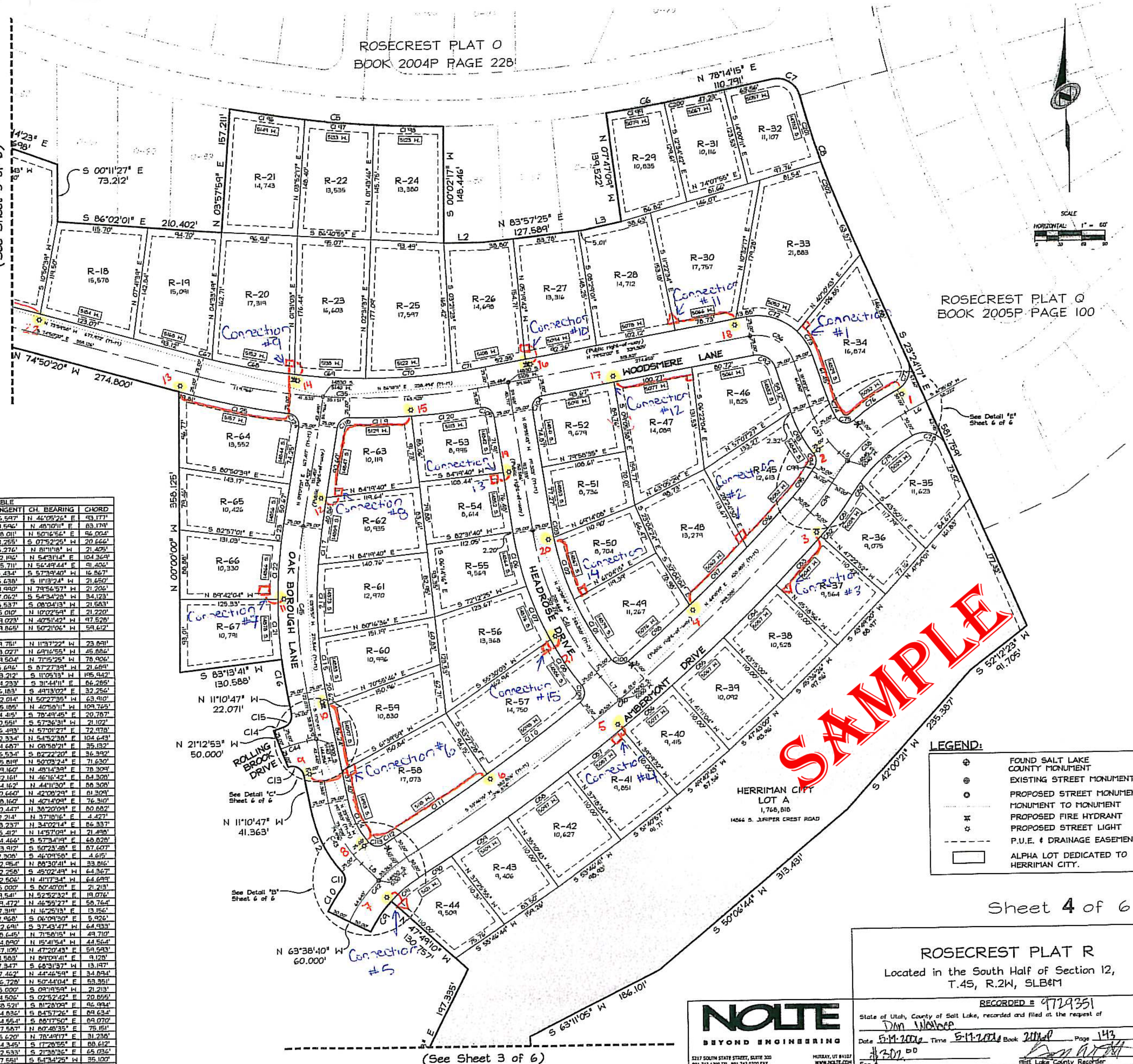

LEGEND:

⊕	FOUND SALT LAKE COUNTY MONUMENT
◉	EXISTING STREET MONUMENT
○	PROPOSED STREET MONUMENT
······	MONUMENT TO MONUMENT
⌘	PROPOSED FIRE HYDRANT
☼	PROPOSED STREET LIGHT
- - - - -	P.U.E. & DRAINAGE EASEMENT
▭	ALPHA LOT DEDICATED TO HERRIMAN CITY.

ROSECREST PLAT R

Located in the South Half of Section 12, T.4S, R.2W, SLB&M

NOLTE
BEYOND ENGINEERING
5217 SOUTH STATE STREET, SUITE 300 MURRAY, UT 84107
801.743.1300 TEL 801.743.0300 FAX WWW.NOLTE.COM

RECORDED # 9729351
State of Utah, County of Salt Lake, recorded and filed at the request of Dan Wallace
Date 5-11-2006 Time 5-11-2006 Book 2006P Page 143
Fee $ #302.00
Salt Lake County Recorder